State Library

THE BEST TOWN IN THE MOST FERTILE VALLEY IN THE SOUTHWEST

Devoted to the Undivided Interests of the Gila Valley

The Graham Guardian

Back the Paper That Is Backing You

TWENTY-SIXTH YEAR | SAFFORD, GRAHAM COUNTY, ARIZONA, JANUARY 21, 1921 | NUMBER 50

MAXWELL SPEAKS BEFORE SOLONS AT PHOENIX

Much progress was made in reclamation work last week in Phoenix, by Andrew Kimball and George H. Maxwell.

Interviews were held with Governor Campbell, Water Commissioner Norveil and members of the legislature.

Mr. Maxwell made a stirring speech before a joint session of the legislature and presented views of the Grand Canyon and flood devasted regions before an appreciative audience at the Chamber of Commerce.

Members of both houses of the legislature were asked what could be done to aid people with a project on the upper Gila river.

Mr. Maxwell returned to his office in Los Angeles and Mr. Kimball returned home for Sunday. He is back again on the job this week at Phoenix and Tucson, where he his helping to organize for cooperative strength to forward the work.

Ford Policies Are Applied to Mines

The miners at work in Henry Ford's recently acquired coal mines in Kentucky, have been accorded the benefits now received by all Ford men throughout the organization.

They welcomed the news that Ford had purchased the mines, but high as their hopes had been, they were unable to understand why the first Ford representative to visit the mines should be a member of the "industrial relation" department come to look over working and living conditions, instead of a "production" man. These straight-forward men of the mountains were unused to such procedure.

First of all, their pay was raised, the minimum going from $4.72 to $6.00 for an eight-hour day, and next they learned that they are to receive the annual Ford bonus and the privilege of investing in Ford Investment Certificates. They had anticipated that much, but their expectations were surpassed when thav found that they were given the opportunity to buy food and clothing at cost, that a community house where entertainments and motion picture shows may be held is to be erected, that they are to have a school where their children are to be educated, and saw shower baths and lockers being built at the mines so that they will soon be able to go to their homes clean.

Frequent "lay-offs" is another hardship to which these miners have been subjected. The chief cause for this has been a lack of coal cars. But Henry Ford has always endeavored to give his men steady employment, and this policy will be carried to the mines. The men have been working "full time" for the last month.

The present capacity for the Ford mines—which are known as the Banner Fork Coal Corporation—is forty-two carloads daily.

Bridge Club Holds Meeting Saturday

The regular meeting of the Bridge Club was held at the home of Mrs. W. D. French, Saturday afternoon.

Mrs. W. R. Chambers was awarded the prize for the highest score, a deck of playing cards. The consolation, a cupid, went to Mrs. J. M. Wilson.

Refreshments were served, consisting of Boston baked beans. Boston brown bread and cocoa.

Mrs. D. W. Wickersham, of Los Angeles, was a guest.

The next meeting of the club will be held at the home of Mrs. W. R. Fisher.

SUPERIOR COURT NOTICE

In the Superior Court of the County of Graham, State of Arizona.

In the matter of the estate of Joe Hinton, Jr., deceased.

Notice of hearing petition for probate of will.

Notice is hereby given that the 15th day of February, 1921, at 10:00 o'clock, a. m., of said day and the court room of said Court, at the court house in Safford, County of Graham, State of Arizona, have been appointed as the time and place for proving the will of said deceased and for hearing the application of J. B. Hinton for the issuance to him of Letters Testamentary thereon.

Witness my hand and the [SEAL] seal of said Court this 20th day of January, A. D. 1921.

H. L. PAYNE, Clerk.

First publication, Jan. 21, 1921.
Last publication, Feb. 4, 1921.

Motion Picture Troupe To Be Stationed Here

The Arizona Motion Picture Co. will have the same troupe that produced "The Star from Heaven," stationed here the first of April.

They will put on a play written especially for amateurs; one so refreshingly unique, so full of the charm of youth, that the people who have grown so accustomed to the usual routine of motion pictures, will be willing to admit that here at last is something new.

This unusual play was written by W. F. Miller.

They wish to thank the people of Safford for the appreciation shown to their last picture, "The Star from Heaven."

Come on April 1st and see Mr. Miller's next big hit.

Regular Meeting of Music Club

The Graham County Music Club held its regular meeting Friday afternoon in the library room in the court house. About fifteen ladies were present. The following program was given:

"The Traveler" ..... Mendelssohn
Miss Davis
Paper, "Life of Mendelsshon" .....
Mrs. Armstrong
"Confidence" ..... Mendelsshon
Miss Sarah Anderson
Paper, "Life of Von Weber" .....
Mrs. Fruedenthal
"Rondo Brillantine" ..... Von Weber
Mrs. Fisher
"Invitation to Dance" ..... Von Weber
Mrs. Fruedenthal
"Midsummer Night's Dream" .....
..... Mendelsshon
Played on the Victrola

The next meeting of the club will be held in the evening at the home of Mrs. Fruedenthal, Thursday, January 27th. Griegg will be the study.

PERSONALS

Mrs. H. M. Crotts is very ill at her home near the fair grounds.

Mr. and Mrs. D. W. Wickersham, of Los Angeles, Cal., are in Safford, the guests of their son, Ernest Wickersham.

W. V. Thorpe, of Phoenix, is here on business.

The wife and baby of C. D. Foster, of Solomonville, have been seriously ill this week, suffering from ptomaine poisoning. Dr. Stratton reports that they are recovering.

The Civic Department of the Woman's Club will meet at 2:30 next Thursday afternoon, January 27th, in the library room at the court house. Everyone invited.

Miss Dorothy Chamberlain was the week-end guest of Mrs. Hayes at Globe.

The children of Mr. and Mrs. Harry McCarroll have been very ill this week.

Mrs. Dick Young and infant son, of Clifton, spent Monday in Safford, visiting with Mrs. McLaughlin. Mrs. Young left on the evening train for Globe, to join her husband.

H. R. Fike, salesman for the Morgan Wholesale Company, has moved his family to Safford and they are occupying the Dial house on Center street.

The Jones Jewelry Store has been moved to its new location between the Town Hall and the new post office building.

T. T. Swift, Superintendent of the Crook National Forest, left on the Apache, Wednesday night for Superior, Arizona.

C. S. Conway and Farm Advisor Agent Ballantyne left for Tucson Monday to attend the meetings of the Farm and Home Week at the University.

George Hammond is in New York on business.

Pope & Richter are moving this week from the Haralson's garage to the White Livery Barn.

Chas. F. Solomon, of Tucson, is a visitor in town for a few days.

The fifteen-months-old baby of Mr. and Mrs. S. I. Allred, of this place, died Wednesday evening. Funeral services were held this morning at 10:00 o'clock.

Mr. and Mrs. Ph. Fruedenthal entertained a few friends with a dinner party at The Palms Cafe, Wednesday evening. Covers were laid for Mr. and Mrs. D. W. Wickersham, Mr. and Mrs. E. S. Wickersham, I. E. Solomon, Chas. F. Solomon and the host and hostess.

The many friends here of Mr. and Mrs. Chas. S. Gilpin will regret to hear of the loss of their property in Pecos, Texas, Wednesday, the 12th, which was destroyed by fire. Mr. Gilpin formerly owned the Safford Theatre.

Mrs. Mae Brown, clerk at the Solomon Commercial Company's store, is ill this week.

The Hawaiian Musical Show, given at Brier's Hall, Friday evening, was well attended.

Mrs. George Hammond entertained a small crowd of the younger set Thursday evening with cards and candy making.

Mrs. William Waddell, Jr., has been very ill the past week. We are glad to report that she is improving.

JUSTICE OFFICE MOVED

Justice of the Poace John Bilby has moved his office from the Town Hall to the court house.

Homer Turner, State Civil Engineer, and family left Saturday by auto for Phoenix, where they will make their future home.

Jos. Bingham is very ill this week at his home on Relation street.

An exceedingly enjoyable dinner party was given Monday evening, by Dr. and Mrs. J. N. Stratton. A most delightful evening was spent. Those present were: Misses Mary Houck, Eva Hall, Ruby Barry and Mary McBee.

Mr. and Mrs. Austin Rhoads entertained Mr. and Mrs. U. I. Paxton and family and Homer Shrewsberry, of Pima, at their home Sunday. A very enjoyable day was spent.

Union Meeting at Baptist Church

A union meeting of the Baptist and Methodist Churches was held at the Baptist Church, Sunday night, in commemoration of the anniversary of the passage of the Volstead Act.

R. A. Armstrong acted as chairman and read the scripture lesson, the twentieth chapter of Exodus.

Addresses were made by Rev. J. L. Lyons, Mrs. J. J. Chamberlain, Mr. Fike and Sam Paxton.

Special music was rendered by the choir, piano solo by Mrs. Armstrong and vocal solos by Miss Elisa Sanders and Major Householder.

Eastern Star Lodge Entertains with Cards

The regular meeting of the Eastern Star Lodge was held Wednesday evening. After the meeting a social session was spent in honor of Mr. and Mrs. Wickersham, of Los Angeles. Cards were the main feature of entertainment. Refreshments of sandwiches, cake and cocoa were served.

All Farmers, Attention!

R. C. Pollock, Assistant Seeretary of the American Farm Bureau Federation, from Chicago, and State President C. F. Brown, will speak at the court house Monday evening, January 24th, at 7:30 o'clock. All are invited.

ANDREW KIMBALL.

"Noah's Ark" Party an Enjoyable Affair

The social committee of the M. E. Church gave a "Noah's Ark" party for the young people, yesterday evening at the Jones Hotel basement.

The guests were dressed in ancient costume and each carried a toy animal. The animals were placed on a table as they entered and each guest was given pencil and paper and told to draw a picture of the animal they brought. Helen Sanders received the prize for the best drawing and Mark Sails the booby.

The next game was "Noah's Barn Yard Pets," which afforded much amusement. A guessing contest was then presented. Raymond Mason, was given the first prize and Gus Empie the second. Several other games were played and then a glove was presented to each guest. The young men found their partners for supper by matching their gloves with that of a young lady.

Refreshments were served, consisting of pop corn, candy, animal cookies and punch.

About forty young people were present and all report a very pleasant evening.

BIRTHS

Ranger Christensen, of the Crook National Forest, is all smiles, they say. A baby girl was born at his home, Tuesday morning, January 18th. He says she is the best in Arizona, but that's what they all say!

Born to Mr. and Mrs. M. L. Despain, at the Layton home east of town, Friday, January 14, 1921.

Born to Mr. and Mrs. John Talley, at their home in Cactus, Wednesday, January 19th, a boy.

Born to Mr. and Mrs. Frank Montgomery, at their home, Thursday, January 20, 1921, a girl.

Mrs. Homer Turner Given Farewell Party

The Woman's Missionary Society of the M. E. Church, South, gave Mrs. Homer Turner a surprise social at her home Wednesday afternoon, to bid her goodbye before leaving for her home in Phoenix.

The afternoon was pleasantly spent in conversation, during which refreshments were served.

The Turner family have made many friends in Safford, who will regret their leaving.

Subscribe for THE GUARDIAN your Home Paper.

Mrs. R. W. Fisher Entertains in Honor of Miss Vesta Knox

One of the prettiest affairs of the season took place at Brier's Hall, Tuesday evening, when Mr. and Mrs. R. W. Fisher entertained with cards and dancing in honor of Miss Vesta Knox, sister of Mrs. Fisher.

The hall was prettily decorated in red and the lights were shaded with red crepe paper. The card tables were placed in the balconies and there Bridge was played.

Mrs. D. M. Hibner made highest score for the ladiss and was awarded first prize, a box of stationery. Mrs. W. R. Chambers made the second highest score and was given second prize which was also stationery. Mr. Marcus carried off the gentlemen's prize, a box of chocolates.

During the evening Misses Lois Brown and Elsie Schenck served wafers and candies in pretty red baskets, and Miss Velda Sowell served punch.

Music was furnished by the Safford Orchestra for the dancing, which was participated in by a large humber of the guests.

About one hundred and fifty guests were present and all report a most enjoyable evening.

Tragic Death of George W. Morris

Last Saturday afternoon, while doing some repair work in the belfry tower of the Layton Church, George Morris missed his footing and fell through the ceiling to the lower floor, striking on an iron bench. He was so badly injured that he died a few hours later.

Mr. Morris was sixty-eight years old and had been a resident of the Gila valley for many years. He is survived by a widow and five children.

Funeral services were held in Layton Church Monday afternoon at 2:30 o'clock. Bishop Greenhalgh, W. A. Bennett, J. R. Welker and Austin Evans were the speakers.

Interment was made in Union ecemetry.

MARRIED

Chas. F. Darnett and Miss Nannie Wassen, of Bowie, were married here Monday, January 17th. Justice Bilby performed the ceremony.

Arland J. Hoopes, of Texas, and Miss Zina Jenkins were married at the bride's home in Central, January 17th. Mr. and Mrs. Hoopes will reside in Texas.

Jonathan E. Meek and Miss Helen Kirchgeesner, both of Willcox, were married in Safford, Thursday, January. 20th.

Modern Crankcase Cleaning Service

"Cleaning the crankcase is a troublesome job to the average motorist. For this reason regular cleaning of the crankcase was often neglected.

"To remedy this condition and to add to the efficiency and life of automobile engines, the Standard Oil Company is sponsoring a new crankcase cleaning service, cooperating with high class garages throughout the Pacific coast. This new service is indicated on the sign that indentifies garages where this service is to be had—Modeen Crankcase Cleaning Service. The service is simple but according to our lubrication experts, it is most thorough and exceedingly efficient. Just three operations are necessary to give this service: Drain off the old, diluted oil, flush out the crankcase with Calol Flushing Oil, and refill the crankcase with fresh oil of the correct grade for the engine. It's a while-you-wait service, too.

"Modern Crenkcase Cleaning Service is a new step toward keeping engines fit for steady service; it means, obviously, better engine performances and longer engine life."

Wave of Crime Causes Cleanup of City

The recent San Francisco vice cases, with their accompanying murders, shocked the entire United States, and as a result three of the ringleaders were lynched. San Francisco is now having a cleanup such as it never before experienced, but it took a series of terrible crimes to arouse the general public to a sufficient extent to force action.

Taxes in the United States have piled up little by little, but the total before the war was not sufficiently large to cause more than a grumble at taxpaying time.

With the war came necessity for increased taxes that were undreamed of, but during the war incomes jumped to such an extent that still the taxes could be paid with only a little more grumbling.

The war ended and war profits eventually stopped, but the tax levying and tax spending bodies of the states and nation had doubled and quadrupled, and their insatiable appetite continued.

As the San Francisco gangsters, with their evergrowing boldness, finally committed outrages which brought the wrath of a city down upon their heads, so are the tax spenders going to feel the wrath of public sentiment when the continued burden of political extravagance has to be met by the common citizen out of a peace time income. It may be said that the people have only themselves to blame for reckless expenditures in public affairs. This will not delay the reckoning, however, any more than it will to say that San Francisco is to blame for allowing the growth of conditions leading up to the recent trouble there.

It takes a shock to awaken the public even to its own shortcomings. Vice conditions awakened the moral consciousness of San Francisco after girls had been outraged and men murdered.

MAIN LINE TO PHOENIX THROUGH GILA VALLEY IN NEAR FUTURE

People of Phoenix and the Salt River Valley Expect Link Through Gila Canyon to San Carlos

WOULD ELIMINATE MANY HEAVY GRADES

Heavy Trains Would Pass Through Phoenix Easier than Tucson---Safford Would Also Enjoy Main Line Trains

Phoenix people believe the Southern Pacific main line will run through that city within the next few years.

They believe the recent decision of the State Corporation Commission declaring that the Southern Pacific and the Arizona Eastern are one and the same property will hasten this.

For years Phoenix has dreamed of being on the main line of the Southern Pacific, and Phoenix expected to realize its hopes a score of years ago when the S. P. began construction of a line from Phoenix eastward through Hayden, Winkleman and Christmas to San Carlos. But, a fight over a pass through the mountains between San Carlos and Christmas stopped the work at Christmas and the "through line" never materialized.

The Incentive Now

In Phoenix they say that there was not much incentive to the S. P. to complete the link between Christmas and San Carlos as long as the corporation commission allowed it to operate its branch lines in Arizona as separate corporations and collect toll from the people, but since it has ruled that the railroad can only collect as one company, on mileage hauled, this will result in a big saving in freight shipments to the people of the state and an equal loss to the S. P.

While the road was able to operate its branches from Bowie to Globe, from Phoenix to Christmas and from Phoenix to Maricopa as separate lines, Phoenix people say it was able to collect in extra freight charges more money than it could have saved on freight hauls over the easy grades possible, if it had a complete from Bowie to Phoenix through the Gila valley, San Carlos and Christmas.

Now, however, they say, since it can no longer make extra collections for freight hauls on its Arizona branches, it is liable to take steps to complete its "easy grade line into Phoenix and save all it can on through freight hauls.

Tucson Line To Remain

This would not mean the abandonment of the present main line to Tucson, but it would result in the heavy through trains, Phoenicians say, being hauled over the new line through Phoenix, instead of through Tucson.

There are some bad grades west of Bowie, towards Tucson. These would be eliminated, it is pointed out, if the S. P. could route its heavy westbound trains from Bowie north over the Gila valley line to San Carlos, thence down the Gila valley by Christmas, west through Florence to Phoenix. From Phoenix, the present Maricopa branch could be used to get back to the main line at Maricopa, or a shorter one could be built west from Phoenix to strike the main line further west towards Yuma, but it has generally been supposed that the present Phoenix-Maricopa line would be used.

Only a short distance remains to be bridged between San Carlos and Christmas to give the S. P. a through line—about 20 miles or less.

Gives Pleasant Dinner Party

Miss Mary Kirkpatrick very pleasantly entertained with a dinner party, at her home Sunday evening. After a splendid repast, the evening was spent in playing cards.

Those present were the Misses Rita Higgins, Letty Higgins, Josie Harper, Lucile Birdno, Messrs. Louis Arnold, Frank Downs, Andy Blake, and the hostess.

Best Jersey Milk for sale at 10 cents a quart if called for regularly. Mrs. R. W. Fisher, or call phone 137. 50-tf

Prices Reduced

We have reduced our prices on Karo Syrup, as follows:
Red Karo, 10 lbs., $1.10.
Blue Karo, 10 lbs., $1.00.
Red Karo, 5 lbs., 60 cents.
Blue Karo, 5 lbs., 55 cents.
CAMPBELL'S STORE.

The End of a Perfect Day

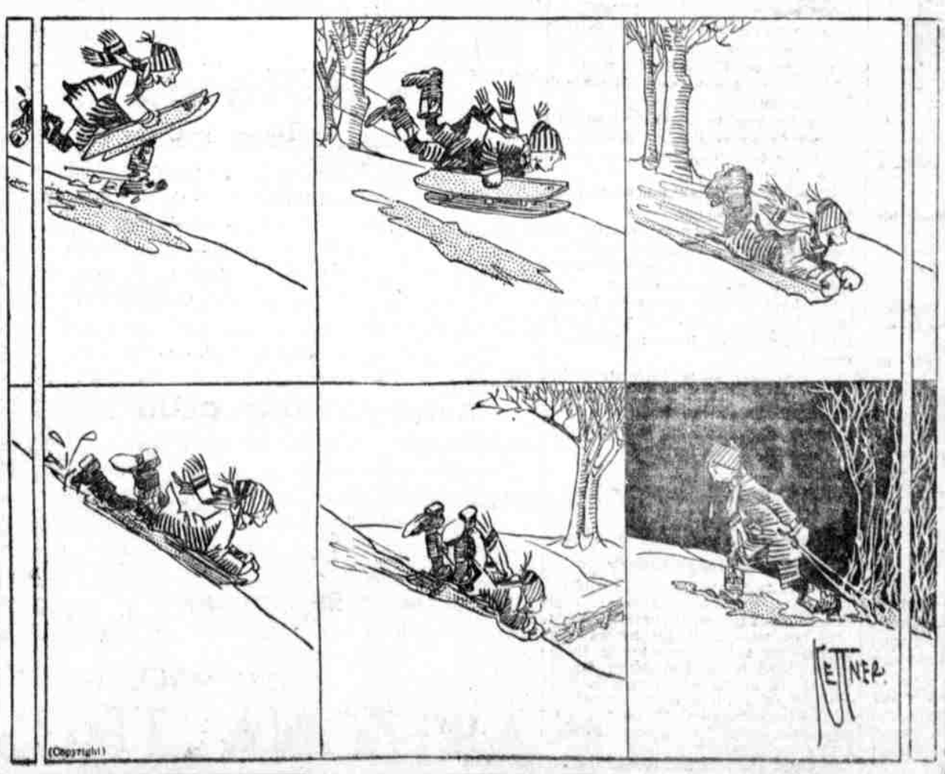

SYNOPSIS.

CHAPTER I.—Lonely and almost friendless, Tonnibel Devon, living on a canal boat, child of a brutal father and a worn-out, discouraged mother, wanders into a Salvation army hall at Ithaca, N. Y. There she meets a young Salvation army captain, Philip MacCauley.

CHAPTER II.—Uriah Devon, Tony's father, returns to the boat from a protracted "spree," and announces he has arranged for Tony to marry a worthless companion of his, Reginald Brown. Mrs. Devon objects, and Uriah beats her. She intimates there is a secret connected with Tonnibel.

CHAPTER III.—In clothes that Uriah has brought Tony finds a baby's picture with a notification of a reward for its return to a Doctor Pendlehaven. She goes to return the picture.

CHAPTER IV.

The Pendlehavens.

In all of Tompkins county no family had more prestige than Pendlehavens'. John and Paul Pendlehaven had chosen medicine and surgery as their vocation when they were in college. John was a bachelor, and Paul a widower. At the time this story opens the latter was an invalid, his infirmity brought about by the death of his young wife, who had died at the birth of their daughter, and the disappearance of the little girl when she was but a year old. Pendlehaven place comprised a whole city block, on which stood a house, almost a mansion. In the family were John, Paul, and Mrs. Curtis and her two children, Katherine and Reginald. Mrs. Curtis was a second cousin to the Pendlehaven brothers and had made her home with them since her children had been left fatherless. Mrs. Curtis had buried two husbands, Silas Curtis, the father of Katherine, and Edmund Brown, the father of Reginald.

For over a year now Paul Pendlehaven had not left his apartments in the southern wing of the house. Many times he had told his brother, John, that he only waited with what patience he could for the call to go away, to follow after his girl-wife, and perhaps, well, perhaps his child might now be with her mother.

On the day that Uriah Devon returned from his week's bout, Doctor Pendlehaven was seated opposite his cousin, Mrs. Curtis, at dinner.

"Sarah," he began gravely, "I wish you'd consent to my taking Reginald in hand for a time. He will be absolutely ruined if something isn't done with him."

The coquettish smile which Mrs. Curtis always used in the presence of the eminent doctor left her face, and her lips drew down at the corners.

"What's he done now?" she cried.

"He isn't going to college at all," said the doctor. "He won't pass any of his examinations if he doesn't go to class and get his hours in. . . ." He paused a moment and then went on, "Another thing I dislike to speak of, but I must. Reginald has no idea of mine and thine. I'm very much afraid he takes what doesn't belong to him."

Mrs. Curtis uttered a squeal.

"Goodness gracious, you accuse him of stealing," she screamed.

"I'm afraid he does, Sarah" he answered gently. "Constantly I'm missing money and things. It will hurt you to know that some one almost stripped my wardrobe of clothes, and now I find there isn't much left for poor Paul. Paul is very much distressed! I suppose if Reginald did take them, he thought they were of no value!"

"Were they?" queried Mrs. Curtis, leaning over the table, still very angry.

"Whether they were or not, Sarah," replied Doctor Pendlehaven, ignoring his young cousin's appeal, "they didn't belong to him. And they were valuable to Paul in that they held something he prized highly. It hasn't been my habit to interfere between you and your children, Sarah, but I do wish you'd ask the boy if he did take Paul's clothes. If he's sold them, I'll pay whatever the amount is."

"How perfectly disgusting," snapped Mrs. Curtis. "If the child did sell them, thinking they were no good, you'd certainly not want them back from a second-hand shop."

Doctor Pendlehaven rose from the table.

"Ask him about the suits, Sarah," he said, walking toward the door. "Perhaps if you tell him Paul will give him a hundred dollars for them and the contents of their pockets, he'll look them up."

Mrs. Curtis rose with dignity, her damp handkerchief clenched in her hand.

"I'll not insult my only son," she said distinctly.

With a gesture of despair, Doctor Pendlehaven went out of the room.

For a moment after he'd gone, and the sound of his footsteps had been lost in the corridor, the mother stared at her daughter.

"The fact is," she burst out, "it's as Cousin John says, I haven't much influence over Reggie, but I don't believe he's as bad as people say. In a little town like this a person can't take a step sideways without old wags commenting on it. I hate Ithaca for just that reason."

"If Reggie'd behave himself," replied the lady's daughter in a bored tone, "he wouldn't have to be chattered about. My advice is, mamma, that you give him a good raking over. If you don't mind your P's and Q's you'll never have Cousin John for your third husband, I can tell you that. You're no nearer marrying him than you were ten years ago, as I can see."

"I will, though, Miss Impudence," flashed back the woman. "Paul won't be much more than in his grave before Cousin John makes me his wife. I wish to heaven Paul would die, and—and I don't notice with all your flirting and maneuvering you're getting your claws on Philip. . . . Ah, that shot told!"

Katherine's face had gone red at the words, then very white.

"How perfectly vile," she exclaimed, with a catch in her voice. Then she straightened up and laughed. "Well, I'm not forty-five years old and pretending I'm thirty-five, anyway, nor do I dye my hair, and flounce out with lace to prove I'm young. There's a shot for you, mother darling!"

The irate Mrs. Curtis rushed out of the room, followed by her daughter's mocking laugh.

For three years Katherine had been madly, passionately in love with Philip MacCauley, an intimate friend of the family. The young man's home adjoined hers, and during his orphaned boyhood he'd spent a great deal of his spare time at the Pendlehavens. But since he'd returned from France and had taken up the Salvation army work, a work which Katherine held in open contempt, the intimacy had about ceased.

CHAPTER V.

Doctor John Has a Visitor.

After remaining hidden in the forest for some time, Tonnibel stole along toward Ithaca in the gathering gloom, her heart filled with hope. To get some medicine for Edith, and to take back the picture to the father who had offered money for it, were the two things she wanted to do now. Her young mind was busy with plans for her mother. If she could find some work to do, and Edith would go with her, she would get well again.

That evening, just after dinner, Dr. John Pendlehaven was sitting in his office, his mind disturbed, his heart aching for the sick brother upstairs, and he remembered that the first three or four years after the disappearance of Paul's daughter had been spent in a frantic search. All those working on the case had finally decided that Edith Mindil, a young nurse who had cared for the child most of the time since her mother had died and was devoted to her, had left home with the baby.

He sat up suddenly, for distinctly there came to him from the wide front porch the patter of feet like the soft footpads of some stealthy night-animal. He turned his eyes on the open door that led to the porch—and then he rose. There before him stood a girl, a silent girl looking at him beseechingly—a curious demanding expression in her eyes, and she was barefooted, too. He didn't speak, nor did he move forward. She was not a patient, that he knew, for only the rich came to him for treatment.

Suddenly she smiled and took two steps toward him. "Good evening," he managed to say.

"Paul Pendlehaven?" came in a

There Before Him Stood a Girl—a Silent Girl.

breath, and Doctor John shook his head.

"Oh! I hoped you were!" was the swift reply. "I want to see the doctor."

The voice was filled with touching pathos, and the young face had grown suddenly grave.

"I'm one Doctor Pendlehaven," he said. "Won't you sit down?"

Tonnibel shook her head. She couldn't sit down in all this royal splendor, she who had been used to canal boats and rough benches to sit on.

"I'm kinda mussed up," she said in excuse. "I've come to make a dicker with—with Dr. Paul Pendlehaven."

"Tell me what you want of my brother?" he said gently. "Do you want him to help you?"

"Yep, a hull lot," she responded, "a great lot. My mother's awful sick. But I can't tell how she got that way, so don't ask me. But—but I thought mebbe if I brought Doctor Paul's baby back—" She paused, drew out of her blouse the picture and handed it out, "I thought if I didn't take any money for it, he'd help me, and mebbe wouldn't make me tell where I got it."

John Pendlehaven made no move to touch the little card she was holding out to him, and Tonnibel came nearer. Her fingers let go their hold on the picture, and it fell to the floor. And there before the startled man's eyes, she dropped down and began to sob, long bitter sobs such as John Pendlehaven had never heard from any of his own women kind.

"I want some one to help my mummy so bad," came to him from among the curls.

Then he shook himself, deep sympathy striking at him.

"Listen to me, my dear; you've done my brother the greatest favor in the world by bringing back this picture." He stooped and picked it up. "He loved it dearly; no money could have bought it."

Tonnibel's eyes, filled with tears, gazed up at him, and the red lips trembled.

"I don't want money," she faltered. "But my poor little mummy's sick. So I said to myself if the picture was worth cash, then mebbe I could get some medicine as a change off."

"We'll go to her instantly," said Pendlehaven. "Wait until I get my hat and coat, and I'll tell my brother you brought this to him."

In a few minutes he was back, finding her standing where he had left her.

Without a word they walked out into the night.

As they passed the Salvation army quarters the girl turned her head and looked at it. But she made no remark, and so rapid did she walk that Pendlehaven found himself taking long strides to keep up with her.

To say he was surprised when they turned from the boulevard road to a path leading to the west shore of the lake would be putting it lightly. But he didn't ask where they were going; somehow it made no difference to him. His strong, warm hand held the small brown one, and something in the touch of the girl's fingers made him thrill with pleasure. He found himself vowing that anything this strange child should ask of him, he'd do, no matter what it might be.

They passed over a culvert through which water, in tumbling roars, took its way down the hill. Just on the north side the girl stopped.

"Here we are to the ragged rocks," she said. "There's the boat where my mummy is. See that little light? Stand here a minute till I come back and get you."

It had suddenly occurred to Tonnibel that perhaps her father might have ventured home. If so, then she must prepare him for the doctor's coming.

She went immediately to her mother and looked down upon her. The swollen lids were still closed and the wan white face brought a rush of tears to the girl's eyes.

"I've brung some one to help you, darlin'," she whispered, but the woman made no move, if by chance she heard.

Clambering up the steps, Tonnibel was back at the doctor's side before he scarcely realized it.

"Mummy's alone," she said. "Come on."

Pendlehaven stooped over Edith Devon, gently taking her wrist in his fingers. For some time he sat beside her, then mixing a draught, succeeded in pouring it down her throat. The weary lids didn't lift, but one thin arm came rigidly upward, then fell back limply.

"Some one struck her, eh?" asked the doctor.

"Yep," replied the girl, and that was all.

Pendlehaven didn't ask anything more. In accepting the picture he had tacitly promised not to question her. What did it matter to him how the woman had come into her present condition? He would do his utmost, his very best for the sake of the trembling child who had brought back the baby's picture which might bring a new desire to live in his brother, Paul.

"Come outside," he said at length, rising. "I want to talk to you. She'll sleep a long time, perhaps until morning."

"She'll get well, huh?" demanded Tonnibel, in a whisper.

"Surely," he responded. "Of course."

The thought of her father coming home drunk flashed across the girl's mind. "I don't want you to stay if she's all right," she said with a backward bend of her head. "You said she'd get well, didn't you?" At the doctor's affirmative nod she went on: "Then I'll take you back up the hill, so you'll be safe."

"No," said Pendlehaven, firmly. "No, I won't let you. I can find my way all right, but I can't leave you like this."

Tonnibel extended her hand. "I said I was going with you," she answered crisply. "Come on, it'll be all hours before you get home now. I ain't sayin' I would love to have you in the Dirty Mary with mummy and me, but you might get killed if you stay."

"And what about you?" demanded Pendlehaven.

"Oh, I'm used to it," she responded. "Somebody might give me a swat or two on my bean, but that won't count for nothin'!"

When they reached the boulevard, he dropped her hand.

"Now go back," he said gently, "I can find my way. Will you come tomorrow at two, and let me know how she is? Or shall I come down?"

"I'll hike to you," answered Tonnibel. "If you're sure now you won't get lost, I'll run back to mummy. But—"

"I shall get home perfectly safe, child," came in quick interruption, and "Good-night. Thank you for bringing me the picture and allowing me to come to your mother."

(Continued next week)

Bad Cold and Cough Cured by Chamberlain's Cough Remedy

Several years ago, C. D. Glass, Gardiner, Me., contracted a severe cold and cough. He tried various medicines but instead of getting well he kept adding to it by contracting fresh colds. Nothing he had taken for it was of any permanent benefit until a druggist advised him to try Chamberlain's Cough Remedy. He says "I was completely cured by this remedy and have since always turned to it when I had a cold and soon find relief." 48-4t

NEARING CULEBRA CUT.

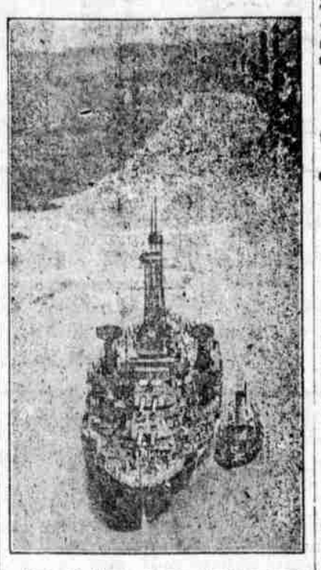

One of Uncle Sam's battle-wagons going through the Panama Canal. This view was taken near Culebra Cut from a Navy seaplane.

The little tug hardly looks large enough to chaperon a battleship, does it? But then the tug is a part of the U. S. Navy too.

Size isn't always the most important thing. The men of the Navy have learned that brains amount to a great deal more.

When You Are Bilious

To promote a healthy action of the liver and correct the disorders caused by biliousness Chamberlain's Tablets are excellent. Try them and see how quickly they give you a relish for your food and banish that dull studid feeling. 48-4t

Not If As Rich As Cresus

If you were as rich as Cresus you could not buy a better remedy for constipation than Chamberlain's Tablets. They are easy and pleasant to take and when the proper dose is taked produce a mild and gentle effect. They also strengthen the digestion. 48-4t

Clean cotton rags wanted at this office.

BETTER DEAD

Life is a burden when the body is racked with pain. Everything worries and the victim becomes despondent and downhearted. To bring back the sunshine take

GOLD MEDAL HAARLEM OIL CAPSULES

The national remedy of Holland for over 200 years; it is an enemy of all pains resulting from kidney, liver and uric acid troubles. All druggists, three sizes.

Look for the name Gold Medal on every box and accept no imitation

Highest Prices Paid FOR ALL KINDS OF SECOND-HAND FURNITURE STOVES ETC.

J. F. TRAYNOR

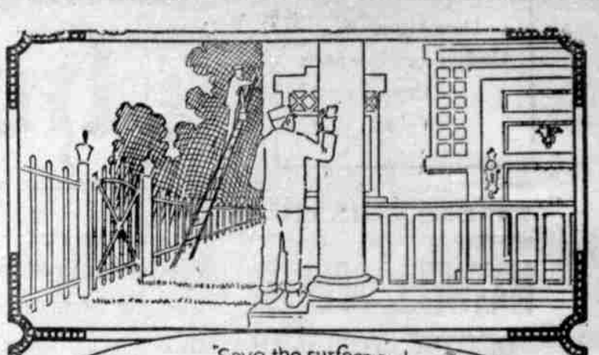

"Save the surface and you save all" Paul & Yarnall

McPHEE & McGINNIS COMPANY

The Loss by Dry Rot and Decay is Greater than the Loss by Fire

All over our town right now property is rusting, crumbling, rotting and wearing, which a surface coating of "MOUNTAIN & PLAIN" Paint would save.

Does some of this property belong to YOU? You can save yourself some heavy future expense if you use "MOUNTAIN & PLAIN" now.

Made expressly for our western climatic conditions, and gives maximum protection at minimum cost, in addition to beautifying and enhancing both the attractiveness and commercial value of your premises.

Color card gladly furnished on request.

W. C. FAULKNER LUMBER CO.
SAFFORD

Do You MAKE Your CLOTHES

OR DO YOU HAVE THEM MADE?

We are pleased to announce that we are opening in conjunction with our present establishment a Fully Equipped Ladies' Tailoring and Dressmaking Department, and are in a position to turn out first-class work on short notice.

VALLEY CLEANING & PRESSING WORKS

HAVE YOU JOINED OUR CHRISTMAS CLUB

CHRISTMAS MONEY

You have often wished for money at Christmas time—haven't you?

Well, next Christmas you can have money.

How?

By joining our Christmas Club now. Under this plan you deposit a specified sum regularly for 50 weeks. You then have the money next Christmas.

There is a Club to suit you. JOIN TODAY.

MONEY EARNERS

Join our Christmas Club and have money next Christmas.

Our Bank offers you this systematic plan of accumulating money for any future purpose.

Now, while your earnings are good, Bank some money regularly each week.

Decide on the amount you want to deposit each week and JOIN NOW.

HOW TO HAVE MONEY NEXT CHRISTMAS

INCREASING CLUB PLAN

1 CENT CLUB—Deposit 1c 1st week, 2c 2nd week. Increase 1c each week—in 50 weeks $ 12.75
2 CENT CLUB—Deposit 2c 1st week, 4c 2nd week. Increase 2c each week—in 50 weeks 25.50
5 CENT CLUB—Deposit 5c first week, 10c 2nd wk. Increase 5c each wk.—in 50 wks 63.75
10 CENT CLUB—Deposit 10c 1st week, 20c 2nd wk. Increase 10c. each wk.—in 50 wks. 127.50

EVEN AMOUNT CLUB PLAN

25 CENT CLUB—Deposit 25c each week—in 50 weeks $ 12.50
50 CENT CLUB—Deposit 50c each week—in 50 weeks 25.00
$1.00 CLUB—Deposit $1 each week—in 50 weeks 50.00
$2.00 CLUB—Deposit $2 each week—in 50 weeks 100.00

EVEN AMOUNT CLUB PLAN

$5.00 CLUB—Deposit $5 each week—in 50 weeks $ 250.00
$10.00 CLUB—Deposit $10 each week—in 50 weeks 500.00
$20.00 CLUB—Deposit $20 each week—in 50 weeks 1,000.00
$100 CLUB Deposit $100 each week—in 50 weeks 5,000.00

WE INVITE ALL MEN, WOMEN, BOYS AND GIRLS TO JOIN OUR CHRISTMAS CLUB

BE A "SAVER"—NOT A "SPENDER"

It is part of the business of our Bank to encourage thrift and to teach economy. In no better way can we render service to all the people of this city and community than by giving them a definite plan for saving their money. Our Christmas Club is just such a plan. JOIN TODAY.

LEARN THE "BANKING HABIT"

The "Banking Habit" is the best habit that can be acquired by young or old. It teaches the Banking business and gives the depositor a "Bank Connection" that is very useful in all financial dealings.

YOU WILL RECEIVE 4 PER CENT INTEREST

ARIZONA TRUST & SAVINGS BANK

The Graham Guardian

W. M. Moore Prop. and Managing Editor

OFFICIAL PAPER OF GRAHAM COUNTY

PUBLISHED EVERY FRIDAY BY

THE GUARDIAN PUBLISHING COMPANY

Entered in the Postoffice, Safford, Arizona, as Second Class Mail Matter.

TERMS:

ONE YEAR, IN ADVANCE.....$2.00

Address all communications to

THE GUARDIAN PUBLISHING COMPANY

SAFFORD, ARIZONA

JANUARY 21, 1921

ADVERTISING RATES

Display advertising, 25 cents per single column inch, per insertion, from merchants and others resident of the Gila valley. Outside firms and individuals, 35 cents per inch. Legal notices, 50 cents per inch.

BANKS SHOULD BE COMMENDED

Various agricultural organizations and certain politicans who buy votes with vain promises, regardless of consequences, have been accusing the banks of the nation of refusing to finance the farmers in holding their crops, and thereby forcing great loss on the agricultural interests.

As a matter of fact, the banks in every locality have financed the farmers long past the time when many crops should have been sold. Banks have crippled their own resources in extending these loans month after month, and in many localities, refusal of farmers to sell crops has caused a serious condition in banking circles.

The Federal Reserve Bank will not re-discount wheat paper, and a local bank has no recourse open but to insist on payment. Any fair minded man can see that a banks which is the guardian of thousands of individual deposits, has no right to speculate on any crop and extend loans for an indefinite period, while the producer holds for a high price which may never come. The bank are not to blame for the present market conditions, and they are to be commended for carrying the load to the extent they have, while at the same time protecting the interests of the depositors.

OUR INDUSTRIAL FAILURE

Managers of industries, corporations and banking institutions are facing responsibilities for the next two years that would stagger generals of armies and statesmen, with this difference: The industrial leaders cannot fall back upon the lawmaking and taxation powers of the government to help them solve the riddle involved in keeping their properties intact and their customers and employes satisfied, to not even mention their stockholders.

State and federal instrumentalities must become more constructive and helpful if the big factors in the national prosperity status are not to be handicapped and crippled beyond resuscitation. We can say our state agencies have in the main been helpful in the solution of industrial problems? Government as a rule is cold and unsympathetic toward struggling industries and public service undertakings with private capital. Should not this policy be reversed?

What are the two greatest factors in restoring normalcy and preventing a national collapse industrially and financially? We have passed through a "consumers' strike," and are now in the throes of an industrial stage where home consumption is falling off and foreign markets are diminishing from the great wartime demands made on the nation.

The readjustment that will take place in the next two years will be attended by declining prices and wages. Capital, labor and agriculture will have to absorb their share of the shrinkage in values and economic losses. There will be no margin for wild talk or wild actions and intelligence must reign as the superior power in human affairs and overpower resorts to violence.

Twenty billions spent in world war, and as much more lost through individual extravagence and inefficiency, and morale lowered through the excitement of a great world struggle against military autocracy, requires of every American citizen the highest and most patriotic resolution to repair the great loss to our normal prosperity.

How can we maintain the high walls of the American Zion and the high standards of comfort and prosperity to which we are accustomed? Only by individual sacrifice, by individual savings replacing the destroyed stores of capital needed for development of our country.

If every family of five could put in the bank a thousand dollars savings in the coming two years, the great shellhole blown in our garnered national wealth would be filled up and we would be back to normal.

It should not be difficult for the average man or woman to lay aside one hundred dollars a year for the next two years and it would restore our equilibrium and avert a debacle.

Backed with sound judgment and economy in public affairs, this nation faces the most prosperous period of its existence.

Have faith in your country, your business, your fellow man. Nobody ever played the United States short and won.

The Town Barometer

HER ESCAPADE

By MILDRED WHITE.

(Copyright, 1919, Western Newspaper Union)

Mollie caught her cloak from the hall rack, and pulled a velvet turban over her wavy hair.

"I have an errand down the street," she told the group around the fireplace. "I won't be gone more than ten minutes." But the clock on the mantel chimed seven, and still dinner waited.

At 7:30 Aunt Millicent called her guests for the evening meal.

"I don't see what has become of Mollie," she said, "she is always as good as her word."

"Perhaps," suggested Mollie's brother, Reverend James, "her errand may have been to see a sick person who needs help."

"You don't think an accident—" began Aunt Marie, from the city.

"If anything had happened, I should have heard by this time," Aunt Millicent decided comfortably. "Let's enjoy our dinner and be ready to receive the later guests when they come."

Mollie at that minute was flying along a moonlit road in a soft-rolling car, driven by a strange man whom Mollie had never seen. She was enjoying herself immensely; the crisp breeze of autumn fanned her rosy cheeks, and the pace she and her unknown companion were traveling was exhilarating. It was all part of the witchery of the night, she told herself excusingly, borne of crackling leaves in the roadway and shadows tall and beckoning, from the moonlit hills.

Mollie had been, during the course of her useful life, a well-disciplined young woman. Tonight the errand which urged her forth was to carry a glass of jelly to a protege of hers in the old folks' home.

The old folks' home was set back from the road, and Mollie expected to leave the jelly and return at once to Aunt Millicent's party. She and Aunt Millicent were anxious to make a success of the little party, that Mollie's brother, Reverend James, might feel proud in thus entertaining his friends.

Suddenly, as Mollie stepped out from the entrance of the old folks' home, and stood revealed in the brilliancy of the October moon, a noiseless automobile rolled toward her like an apparition of the night, and immediately received her into its embrace.

A man's voice, a pleasing though commanding voice, had said peremptorily:

"Step in, please," and Mollie had "stepped in."

As the car went flying up the hill, Mollie was not dismayed at her own unquestioning obedience; instead, a sense of pleasurable adventure possessed her.

"Who sent you for me?" she asked her silent companion, "and who are you?"

The man, busy with the intricacies of the narrow road, cast a glance at her, but did not reply until he had brought the machine to a stop in a safely sequestered corner.

"I was asked to pick up a Miss Hill at the old folks' home," he said. "It seemed she was visiting there, and a friend telephoned her that I would drive her farther on to her destination.

"You are—Miss Hill?"

Mollie sat up very straight.

"I am not," she answered shortly.

The man looked suddenly into Mollie's face and she gazed back at him, wide-eyed.

Her long gaze proved strangely reassuring. It was a frank, manly face which regarded her wonderingly. Mollie smiled, and Mollie's smile was charming.

"We have both been mistaken," she explained. "I thought when you called, that my brother had sent one of his friends to hurry me home. You can drop me on your way back to the old folks' home. By this time Miss Hill is probably waiting."

The man uttered a low exclamation.

"And I've brought you on here, out of your way," he said. "You must let me take you safely home, before I call for Miss Hill." But Mollie objected.

"I couldn't think of troubling you so far," she replied. "You may let me out just where you found me."

Regretfully, the man turned the machine about.

"These hills are wonderful in the moonlight," he murmured. "Would you mind," he added impulsively, "if I rode on a bit farther to get a better view before taking you down?"

It was then that Mollie blamed the witchery of the night for the promptness of her eager consent.

When the car halted at last before the old folks' home the man turned to her.

"Let me drive you home," he begged "after I have found my charge."

The arrival at Aunt Millicent's was strangely confusing. Reverend James rushed out to meet the car before it had barely stopped.

"So they found you, Miss Hill," he greeted. "And you, John Burrows; late, as usual. But wherever did you find my little sister?"

"John Burrows!" How often she had heard James refer to his friend in the city.

"I knew you at once from your pictures," John Burrows was whispering shamelessly in her ear.

Then, happily, they followed the others into the fire-lighted room.

The Eminent.

The poet gives us the eminent experience only.—Emerson.

Subscribe for THE GUARDIAN your Home Paper.

CIVIL SERVICE EXAMINATION, MALE AND FEMALE

An examination for the position of clerk in the Safford post office will be held in this city on February 12, 1921.

Applicants must be citizens of the United States, between the ages of 18 and 45 years on the date of the examination.

Age and height and weight requirements are waived in the case of honorably discharged soldiers, sailors and marines.

Applicants must be physically sound and male applicants must be not less than 5 feet, 4 inches in height in bare feet and weigh not less than 125 pounds without overcoat or hat.

For application blanks and further information relative to this examination address.

T. T. SWIFT.
Local Secretary, Board of U. S. Civil Service Examiners.

For a Persistent Cough

Some years ago, H. P. Burbage, a student at law in Greenville, S. C., had been troubled for a long time with a persistent cough which he says, "greatly alarmed me, causing me to fear that I was in the first stage of consumption." Having seen Chamberlain's Cough Remedy advertised, he concluded to try it. "I soon felt a remarkable change and after using two bottles of the small size was permanently cured." 48-4t

J. A. TUOHY
"THE IRISH PLUMBER"
Plumbing and Heating
A Fine Line of Bath Tubs, Lavatories, Etc., Always on Hand
All Goods and Work Fully Guaranteed
ESTIMATES FURNISHED

O'Bryan & Rawson
UNDERTAKERS AND EMBALMERS
SAFFORD, ARIZONA
We carry a complete line of Ladies' Dresses and Robes, also Men's Suits and Robes.
Phone us at our expense, day or night.
DAY, 94. NIGHT 161.

E. L. SPRIGGS
ATTORNEY-AT-LAW
Practices in all State and Federal Courts
Safford, Arizona

Welker Bros. Transfer
C. D. and ELMER WELKER, Props.
FREIGHT BY TRUCKS TAKEN TO ALL PARTS OF GRAHAM AND GREENLEE COUNTIES
Householed Goods Moved to Any Part of Town
PRICES REASONABLE

STRATTON & LYNCH
ATTORNEYS-AT-LAW
NOTARY PUBLIC
Safford Arizona

The Successful Man Has a Bank Account

The difference between the successful man and the failure is not usually in ability.

Success comes by plan, by thrift first and systematic saving. If you are willing to Pay the Price of SUCCESS, start a Savings Account and ad to it regularly. Let us show you the way.

Arizona Trust and Savings Bank
SAFFORD THATCHER

Mrs. Home-Lover:—
Is your parlor or living room so furnished that you can take one hundred per cent pride in it? May be it needs just one new Chair or a New Couch.
Srom our large stock of parlor furniture, you can easily find the needed pieces which will harmonize with what you have. Or if you need an entire new set, we can supply it.
Can you afford to be without new furniture when you know how it helps you socially and helps your husband in business.
Our Furniture Furnishes.
Respectfully yours,
Gila Valley Furniture & Hardware Store
SAFFORD ARIZONA

EXTRA HEAVY, AIR TIGHT COPPER KETTLES
LOWEST PRICE EVER KNOWN — FOR A SHORT TIME ONLY
The kettles are ideal for preserving and general household uses, etc. They are easily arranged to serve for the distillation of water for home or garage uses, or any legitimate purpose. No soldering necessary as our connections make steam tight joints without solder. We carry a complete stock and guarantee shipments within two days after receiving order. NO ORDERS SENT C. O. D.
Order Your Outfit Now at These Remarkable Low Prices

2 Gallon Kettles at	$ 3.65 each
4 Gallon Kettles at	4.45 each
6 Gallon Kettles at	6.00 each
8 Gallon Kettles at	7.95 each
10 Gallon Kettles at	9.00 each
12 Gallon Kettles at	12.00 each
15 Gallon Kettles at	14.75 each
20 Gallon Kettles at	19.50 each
25 Gallon Kettles at	23.75 each

Special prices up to 50 gallons
RETINNED KETTLES, 30c. Gallon Extra
One-half inch pure copper tubeing (coiled) at 30c. per foot. Tubeing generally used in 15 ft. lengths.
Set of three connections at $2.00 set. Set of four cover clamps at $1.00 set. Sanitary automatic syphons at $3.75 each. One hydrometer with glass tube at $2.50 each.
Send correct address and county.
When ordering send money order or bank draft. AGENTS WANTED
AUSTIN SALES COMPANY
5261 W. Gladys Ave., Depart. 92, Chicago, Ill.

W. C. McFarland W. R. Chambers
McFARLAND & CHAMBERS
LAWYERS
Safford, Arizona

Richard O. Boldt — Designing Engraving Electrotyping — 1424 Lawrence Denver Colo

BUY FREELY INSURE PROSPERITY THROUGH BUYING WELL

Individually, as a store, we stand for larger production, larger sales, to decrease the present high prices.

We believe in prosperity, in the largest possible production to increase our prosperity.

We carry our stock as complete as possible, have facilities for rushing special orders through.

Every hardware need you have will be met quickly here.

IF NOT RIGHT — WE MAKE IT RIGHT
Pace HARDWARE CO.
PHONE 25 SAFFORD, ARIZONA

The American Dollar Governs a Universe!

Has there not been times in your life when a few hundred dollars would have placed you in a position to make a good investment that would have netted you good returns?

SURLEY! Always be prepared to meet just an emergency and start an account today.

The Gila Valley Bank and Trust Company

ST. JOSEPH STAKE

Special Fast Meeting, Jan. 23d

It is hereby directed that in all the stakes and wards of the Church of Jesus Christ of Latter-day Saints to which this notice shall come, a Special Fast Meeting be held on Sunday, January 23d, at 2:00 p. m., on which occasion collections will be made and contributions received for the Near East Relief Fund which is dealing with the distress prevailing in Armenia and in other oppressed sections of Asia, and also for the European Relief Council which is planning to provide food for three-and-a-half million hungry children in Mid-Europe.

Bishops are requested to invoke the services of their ward teachers and all other available agencies in making a thorough canvass of their wards, between now and the date named, in order that every family shall be invited and encouraged to contribute the equivalent of at least the two meals contemplated by the fast, for the feeding of those who are confronted by long months of semi-starvation. We should like to feel that every man, woman and child in all our communities had done this much in responding to this most piteous appeal to their humanity; while of course those who feel so inclined may contribute as much more as they choose. All funds thus collected should be forwarded without delay to the office of the Presiding Bishopric.

The condition of these millions of undernourished little ones in Europe, as described by those who have visited the countries of central and southeastern Europe, is tragic in the extreme. Whatever may have been the causes of the present woe, the children are not responsible. They must not be allowed to perish, if an outstretched hand offering sustenance and nourishment can save them. Let every parent in our land of peace and plenty—and let every child also—bestow a sympathetic thought upon a situation of such suffering as happily they have never known—and the response, we feel sure, will be spontaneous and liberal. It is an extraordinary emergency, calling for unusual measures, and must be met promptly. As followers of the Master, who drew the little children to Him and blessed them, our immediate duty is to see that no hungry child cries in vain for bread.

HEBER J. GRANT,
ANTHON H. LUND,
CHAS. W. PENROSE.
First Presidency.

Special Fast Meeting for St. Joseph Stake

To the Bishopric and Counselors and Saints:

GREETING—

A special fast meeting is called for next Sunday, January 23d, by the First Presidency of the Church, as published in the Deseret News, on the 11th, all Latter-day Saints and others who wish to join with them in this worthy call to fast and pray and contribute of their means through fast offering, to help save the lives of the millions of children underfed and starving to death in Europe.

The Lord has abundantly blessed us with plenty and to spare, and by fasting we not only give the price of uneaten meals and more as we have to impart. We will obtain a spiritual blessing by going without eating.

Preparatory to the fast meeting, every family should be visited by the teachers or others, reminding the populace of your ward of the necessity of fasting and giving of their means for suffering humanity, collections could be taken by the visiting delegation and arrangements should be made for all who desire to deposit their contribution at the close of the meeting.

Members of the High Council and other speakers will be present to aid you in presenting the subject.

Clean Up Day

At this season of the year, all public and home property should be cleaned up and general house cleaning prevail throughout the Stake. Organize workers, have dinners, cooperate with the schools and all agencies for results.

Fences should be repaired, trees trimmed, dead trees dug up, ditches cleaned out and preparations for tree planting and general beautifying of church and school premises.

ANDREW KIMBALL,
CHAS. M. LAYTON,
JOHN F. NASH,
Stake Presidency.

Pima Sheriff in Auto War with Supervisors

Though the new official year is still young, war already has been declared between the offices of the board of supervisors and the sheriff of Pima county. The latter is Ben Daniels, erstwhile battle champion of Col. Roosevelt and with experience in keeping the peace that dates back to Dodge City in its most desperate days. The new officer called on the supervisors to pay the upkeep cost of the Daniels' automobile. Instead, there was passage by the board of a resolution contracting with a Tucson taxi man to furnish all road transportation needed by the sheriff.

At the first call, the taxi man drove around a bright new flivver, announced as the sheriff's own special chariot. Daniels refused it with scorn. The taxi man insists that flivvers are allowed under his contract. The supervisors are "standing pat."

In the meantime, there is fear that bootleggers and booze runners are using the roads with a sense of fullest security against speedy pursuit.

THE CHRISTMAS CLUB IDEA

The Christmas Club idea has in recent years become a new feature in banking. It is merely a systematic method for saving money, begun around the holiday period. This is the time when nearly everyone feels most the need of money. This is the period of making new resolutions. The plan is simple You merely go into the Arizona Trust and Savings Bank, where you will receive free of charge, an attractive little Christmas Club Banking book. The pages of this book show you how you can start a bank account with only 1 cent, 2 cents, 5 cents, or 10 cents, and increase your deposit with these same amounts, 1 cent, 2 cents, 5 cents, or 10 cents each week. At the end of fifty weeks, the 1 cent club pays $12.75, the2 cents club pays $25.50, the 5 cents club pays $63.75, and the 10 cents club pays $127.50. It is really amazing to anyone to see how rapidly money will accumulate under this plan.

The bank offers also an opportunity to those who wish to put in an even amount each week, 25 cents, 50 cents, $1.00, $2.00, $5.00, $10.00, $20.00, or more for a period of fifty weeks.

At the end of this period, next December, the club member can draw out a part or all of this Christmas Club money, or let a part or all of it stay in the bank to start a regular savings account.

The great big thought in the Christmas Club plan is that you start out with the idea of accomplishing something—of saving your money regularly.

Life is habit; and the banking habit is perhaps the best habit any man or woman, boy or girl can form. Praise is certainly due to the Arizona Trust and Savings Bank for offering an opportunity for every person in our community to form the habit of economy and thrift. As each year goes by, the number of members in the Christmas Club increases, as those who join and receive a notice that they have money to their credit at Christmas time, tell their friends about their prosperity.

We commend the Christmas Club idea and trust, as is sure to be the case, that the Arizona Trust and Savings Bank will have a very large membership in the Christmas Club they are now forming.

Advertise in THE GUARDIAN.

Ford Eagle Used As Training Ship

Eagle No. 54, one of the submarine chasers built by the Ford Motor Company during the war, now belongs to the Second Battalion of the Naval Militia of New York, and is being used as a training ship. It is taking the place of the Gloucester, which was used by the Second Battalion during the war.

Subscribe for THE GUARDIAN.

Not If As Rich As Cresus

If you were as rich as Cresus you could not buy a better remedy for constipation than Chamberlain's Tablets. They are easy and pleasant to take and when the proper dose is taked produce a mild and gentle effect. They also strengthen the digestion. 48-4t

The Best is none too good for our customers. We carry a First-Class Line of Fancy and Staple Groceries at all times, and are in a position to offer you some Attrartive Prices and show you how to make a big saving on Groceries.

C. O. D. MARKET

SHOES SHOES SHOES

Starting Saturday, January 22st

The Madsen Shoe Store

Will Conduct a

Gigantic Sale of Footwear

That includes EVERY PAIR OF SHOES IN THE ENTIRE STOCK. An array of BARGAINS that cannot be duplicated in Price or Quality. Afford yourself of this opportunity to supply the entire family with footwear. Shoes that suit the taste as well as the pocketbook.

THE MASDEN SHOE STORE

An Interest Account

with this bank will prove a good investment for those looking for a sound bank with which to keep their money. This bank is striving to secure for its customers the greatest measure of safety for their funds, as well as to supply them with every modern banking service.

THE BANK THAT BACKS THE FARMER
THE BANK OF SAFFORD
MEMBER FEDERAL RESERVE BANK
THE HOME BANK FOR HOME PEOPLE
A. H. Ferrin, Cashier SAFFORD, ARIZONA.

"Put Your Duds in Our Suds"

PATRONIZE THE

GILA VALLEY
STEAM LAUNDRY

Try Our FAMIY WASH, at 10 Cents Per Pound. All Flat Work Washed and Ironed. All Wearing Clothes Washed and Starched, Ready For Ironing

We Guarantee Clothes to be Clean

GILA VALLEY STEAM LAUNDRY

Phone 12—Pima

Driver Will Call For and Deliver Laundry

CARDUI HELPED REGAIN STRENGTH

Alabama Lady Was Sick For Three Years, Suffering Pain, Nervous and Depressed—Read Her Own Story of Recovery.

Paint Rock, Ala.—Mrs. C. M. Stegall, of near here, recently related the following interesting account of her recovery: "I was in a weakened condition. I was sick three years in bed, suffering a great deal of pain, weak, nervous, depressed. I was so weak, I couldn't walk across the floor; just had to lay and my little ones do the work. I was almost dead. I tried every thing I heard of, and a number of doctors. Still I didn't get any relief. I couldn't eat, and slept poorly. I believe if I hadn't heard of and taken Cardui I would have died. I bought six bottles, after a neighbor told me what it did for her.

"I began to eat and sleep, began to gain my strength and am now well and strong. I haven't had any trouble since . . . I sure can testify to the good that Cardui did me. I don't think there is a better tonic made and I believe it saved my life."

For over 40 years, thousands of women have used Cardui successfully, in the treatment of many womanly ailments.

If you suffer as these women did, take Cardui. It may help you, too.

At all druggists. E 85

EXTRAORDINARY

PRICES to MAKE QUICK SALES

Everything must go, nothing reserved. As is customary every Spring we find it necessary, in order to make room for our **Spring Stock,** and to move our Fall and Winter Stock at Prices that seem impossible at this time. Come and receive first choice.

Below Is a Few of the Many Bargains

All Wool Sport Skirts, $18.00 Values, Reduced to $12.00

Our Fine Line of Petticoats at Cost

Kiddies' Dresses
$2.95 Values at $1.50
$3.95 Values at $2.00

School Dresses
$5.00 Values at $3.00

Our $12.00 Sport Skirts Reduced to $7.75

Tub Skirts, $8 & $5 Values, Reduced to $4.95 and $2.25

Variety of Sweaters, Silk, Wool and Sport Models $4.95

Some attractive models in Ladies' Hats that are suitable for occasion are offer- at exceedingly LOW FIGURES

Ladies' Silk Dresses
$28.00 Values at $19.50
$35.00 Values at $22.50
$23.75 Values at $14.00

Ladies' Fine Coats
$59.00 Values at $35.00
$44.50 Values at $34.50
$48.50 Values at $37.00

Camisoles, your choice at $1.50

THE VOGUE

Waists. All Shades, and Variety of Styles Greatly Reduced

Notice of Annual Meeting

On account of the absence of a majority of the stock representatives of the Solomon Commercial Company, the meeting of the stockholders will be postponed until February, 7, 1921, on which date the stockholders will meet at the offices of the company in Solomonville, Arizona, at 4:00 o'clock p. m., to attend to such business as may come before them.

Dated January 7, 1921.

Signed: CHAS. F. SOLOMON, Secretary.

48-4t

Stockholders' Meeting

The annual meeting of the shareholders of the Arizona Trust and Savings Bank, of Safford, Arizona, will be held January 26, 1921, at 2:00 p. m., at the bank building, Thatcher, for the purpose of electing a Board of Directors to serve for the ensuing year and for the transaction of other business proper to come before the meeting.

MM. MCRAE, Cashier.

49-2t

NOTICE OF SELECTION

UNITED STATES LAND OFFICE, AT PHOENIX, ARIZONA

STATE OF ARIZONA

TO WHOM IT MAY CONCERN:

Notice is hereby given that the State of Arizona, under the provisions of the Act of Congress, approved June 20th, 1910 (36 Stats., 557), has filed in this office its School Indemnity Land Selections applying to select as indemnity the lands described as follows:

2994—041595—In T. 10 S., R. 21 E.: W½NE¼, Section 21.

3342—049944—In T. 11 S., R. 26 E.: All Section 21.

3343—049945—In T. 11 S., R. 26 E.: All Section 28.

3344—049946—In T. 11 S., R. 26 E.: All Section 33.

3345—049947—In T. 11 S., R. 26 E.: All Section 34.

3346—049948—In T. 11 S., R. 26 E.: All Section 35.

3347—049949—In T. 11 S., R. 26 E.: W½; NE¼SW¼; S½SW¼; Section 9.

3348—049950—In T. 11 S., R. 26 E.: Lots 3 and 4; E½SW¼; S½SE¼, Section 31.

3359—049961—In T. 7 S., R. 20 E.: W½NE¼, Section 21.

3891—050048—In T. 11 S., R. 26 E.: W½, Section 4; E½E½, Section 17; E½E½, Section 29.

3892—050014—In T. 8 S., R. 21 E.: All Section 8.

3893—050015—In T. 8 S., R 21 E.: All Section 9.

(G. and S. R. M.)

During the five weeks' period of publication of this notice or any time thereafter and before final approval and certification, this office will receive protests or contests as to any of the tracts applied for and transmit the same to the General Land Office.

Dated at Phoenix, Arizona, December 16, 1920.

CHAS. E. MARSHALL, Register.
SCOTT WHITE, Receiver.

First publication, Dec. 24, 1920.
Last publication, Jan. 21, 1921.

NOTICE TO CREDITORS

In the Superior Court of the County of Graham, State of Arizona.

In the matter of the estate Jesse C. Wanslee, deceased.

Notice is hereby given by the undersigned, William A. Wanslee, administrator of the estate of Jesse C. Wanslee, deceased, to the creditors of, and all persons having claims against said deceased, to exhibit them, with the necessary vouchers, within four months after the first publication of this notice, to said administrator at the office of Stratton & Lynch, at Safford, Arizona, the same being the place for the transaction of the business of said estate in the County of Graham, State of Arizona.

WM. A. WANSLEE, Administrator.

First publication, Jan. 7, 1921.
Last publication, Jan. 28, 1921.

SUPERIOR COURT NOTICE

In the Superior Court of Graham County, State of Arizona.

In the matter of the estate of H. J. Harvey, deceased.

Order to show cause why order of sale of real estate should not be made.

It appearing to this court, by the petition this day presented and filed by E. C. Prina, administrator of the estate of H. J. Harvey, deceased, that it is necessary to sell the whole or some portion of the real estate of said decedent to pay the debts of decedent and the expenses and charges of administration, that it will be for the advantage, benefit and best interest of the estate and those interested therein.

It is therefore ordered by this Court, that all persons interested in the estate of said deceased appear before the said Superior Court on Tuesday, the 15th day of February, A. D. 1921, at the hour of ten o'clock a. m., of said day, at the court room of said Court, at the court house in the City of Safford, Graham County, State of Arizona, to show cause why an order of sale of real estate should not be granted to said administrator to sell so much of the said real estate as shall be necessary and that a copy of this order be published four successive weeks in THE GRAHAM GUARDIAN, a newspaper printed and published in the said County of Graham.

Dated January 8, 1921.

W. R. CHAMBERS, Judge.

First publication Jan. 14, 1921.
Last publication, Feb. 4, 1921.

SUPERIOR COURT NOTICE

In the Superior Court of Graham County, State of Arizona.

In the matter of the estate of William W. Bratton, deceased.

Order to show cause why order of sale of real estate should not be made.

It appearing to this Court, by the petition this day presented and filed by George F. Jacobson, administrator of the estate of William W. Bratton, deceased, that it is necessary to sell the whole or some portion of the real estate of said decedent to pay the debts of decedent and the expenses and charges of administration, that it is for the benefit, advantage and best interests of the estate and those interested therein.

It is therefore ordered by this Court, that all persons interested in the estate of said deceased appear before the said Superior Court on Tuesday, the 15th day of February, A. D. 1921, at the hour of ten o'clock a. m., ofsaid day, at the court room of said Court, at the court house, in the City of Safford, Graham County, State of Arizona, to show cause why an order should not be granted to said administrator to sell so much of the said real estate as shall be necessary and that a copy of this order be published four successive weeks in THE GRAHAM GUARDIAN, a newspaper printed and published in the said County of Graham.

Dated January 8, 1921.

W. R. CHAMBERS, Judge.

First publication, Jan. 14, 1921.
Last publication, Feb. 4, 1921.

NOTICE FOR PUBLICATION

DEPARTMENT OF THE INTERIOR

Serial No. 026031

U. S. Land Office at Phoenix, Arizona, January 8, 1921.

Notice is hereby given that J. David Lee, of Thatcher, Arizona, who, on November 11, 1914, made Homestead Entry, No. 026031, for S ½ SE ¼, Section 7, Township 7 South, Range 22 East, Gila and Salt River Base and Meridian, has filed notice of intention to make three-year proof, to establish claim to the land above described, before H. L. Payne, Clerk of the Superior Court, at Safford, Arizona, on the 16th day of February, 1921.

Claimant names as witnesses:

Henry Matthews, of Glenbar, Arizona; James Stowell, Evans Coleman, Pratt Pace, all three of Thatcher, Arizona.

CHAS. E. MARSHALL, Register.

First publication, Jan. 14, 1921.
Last publication, Feb. 11, 1921.

NOTICE OF SELECTION

UNDER ACT OF CONGRESS, APPROVED JUNE 20, 1910

UNITED STATES LAND OFFICE, AT PHOENIX, ARIZONA

STATE OF ARIZONA

TO WHOM IT MAY CONCERN:

Notice is hereby given that the State of Arizona has filed in this office its Grant Selection applying to select, "for purposes below, the following described lands:

List No. 888—042342; for the benefit of payment of bonds of Maricopa, Pima, Yavapai and Coconino Counties: In T. 7 S., R. 21 E, E½, Section 25.

List No. 892—042826; for the benefit of Legislative, Executive and Judicial Buildings: In T. 11 S., R. 26 E., N½SE¼, Section 8.

(G. and S. R. M.)

During the five weeks' period of publication of this notice, or any time thereafter and before final approval and certification, this office will receive protests or contests as to any of the tracts applied for and transmit the same to the General Land Office.

Dated at Phoenix, Arizona, January 13, 1921.

CHAS. E. MARSHALL, Register.
SCOTT WHITE, Receiver.

First publication, Jan. 21, 1921.
Last publication, Feb. 18, 1921.

PETITION

Praying for the Creation of a Drainage District

TO THE HONORABLE BOARD OF SUPERVISORS OF GRAHAM COUNTY, ARIZONA.

In regular session assembled at the County Court House, at Safford, Arizona, on the 7th day of February, 1921.

GENTLEMEN:

In accordance with Chapter V, of Title LV, of the 1913, Revised Statutes of Arizona, we the undersigned holders of title, or evidence of title to lands as provided in Sections 91 and 92, (Pars. 5427 and 5428) of this chapter, propose that your Honorable Body organize a Drainage District under the provisions of the said Chapter V, of Title LV, of the said Statutes, embracing all of the lands within the boundaries hereinafter described, to-wit:

Beginning in the Southeast corner of the Southeast quarter of Section 28, Township 6 South, Range 25 East, running so on the Section line 1¾ miles more or less to a point near the Southeast corner of the Northeast quarter of Section 4, Township 7 South, Range 25 East, where the North bank of the Union Canal intersects said Section line; thence following the North bank of the Union Canal in a westerly direction 1⅝ miles more or less to where the North bank of said canal intersects the quarter section line near a point near the Southeast corner of the Southwest quarter of the Southeast quarter, Section 32, Township 6, South of Range 25 East; thence North along the quarter section line 2¼ miles more or less to the Southeast corner of the Southeast quarter of the Southeast quarter of Section 20, Township 6 South, Range 25 East; thence running in an Easterly direction 1¼ miles more or less to the Northeast co ner of the Northeast quarter of the Northeast quarter of Section 28, Township 6 South, Range 25 East; thence running South 1 mile on the Section line to the point of beginning.

And in accordance with Section 92 (Par. 5428) of Chapter V, Title LV, of the 1913 Revised Statutes of Arizona, we, the undersigned holders of title, or evidence of title to lands embraced within the above described boundaries of the said proposed Drainage District, do hereby petition and pray your Honorable Body to organize a Drainage District under the provisions and in accordance with the said Chapter V, of Title LV, of the said Revised Statutes, embracing the lands within the above described boundaries of the proposed district. And request that the Directors be elected at large.

Signed:

Name	Residence
J. D. Kinnison,	Central, Arizona.
H. L. Norton,	Central, Arizona.
H. L. Norton, Jr.,	Central, Arizona.
J. E. Norton,	Central, Arizona.
J. E. Young,	Thatcher, Arizona.
Peter Lofgreen,	Central, Arizona.
Wm. Webster,	Central, Arizona.
Victor Christensen,	Central, Arizona.
J. P. Christensen,	Central, Arizona.
S. B. Tenney, Jr.,	Central, Arizona.
Jos. N. Allred,	Central, Arizona.
J. D. Webb,	Central, Arizona.
D. T. Adams,	Central, Arizona.
B. H. Cluff,	Central Arizona.
E. M. Allred,	Central, Arizona.
N. T. Coombs,	Central, Arizona.
C. L. Coombs,	Central, Arizona.
Geo. P. Shurtz,	Central, Arizona.
Elmer E. Whitmer,	Central, Arizona.
O. F. Webster,	Central, Arizona.
Frank A. Webster,	Central, Arizona.
B. F. Whitmer, Jr.,	Central, Arizona.
M. P. Ferguson,	Central, Arizona.
J. P. Thurman,	Central, Arizona.
S. P. Jenkins,	Central, Arizona.
C. W. Combs,	Central, Arizona.
Mrs. T. E. Craig,	Central, Arizona.
Mrs. David Dodge,	Central, Arizona.
Isaac Combs,	Central, Arizona.
C. S. Larson,	Pima, Arizona.
Joe Larson,	Pima, Arizona.
S. O. Williams,	Pima, Arizona.
Joseph Alder,	Pima, Arizona.
J. E. Shurtz,	Central, Arizona.
Millard Fyffe,	Central, Arizona.
J. A. Martin,	Central, Arizona.
Mrs. J. E. Cluff,	Central, Arizona.
Jos. W. Sowell,	Central, Arizona.
L. R. Adams,	Central, Arizona.
Myron Allred,	Central, Arizona.
A. J. Shiflet,	Central, Arizona.
J. S. Shiflet,	Central, Arizona.

Notice

Notice is hereby given that, in accordance with Chapter V, of Title LV, of the 1913 Revised Statutes of Arizona, the above petition praying for the organization of a Drainage District, will be presented to the Board of Supervisors of Graham County at their regular monthly meeting to be held at Safford, Arizona, in the County Court House, on the seventh day of February, 1921.

First publication, Jan. 21, 1921.
Last publication, Jan. 28, 1921.

Subscribe for THE GUARDIAN.

STRATTON & LYNCH

ATTORNEYS-AT-LAW

NOTARY PUBLIC

Safford Arizona

SPORTING EVENTS

LOCAL BOYS CLEAN UP ON NEGRO FIGHTERS MONDAY

The "fight fans" were out in full force Monday night at Brier's Hall, to witness the bouts between Battling Brown, of Columbus, N. M., and Happy Woods, Safford's favorite welterweight, and Rufus Williams, of San Francisco, and Eddie Johnson, of Safford.

The only preliminary was between Palmer Brown and Champ Palmer, two 12-year-old boys who mixed it up in hurricane style for three rounds, when a right hook to the face brought the tears to the eyes of Champ Palmer, and Champ was through, the decision going to Palmer Brown.

After considerable delay, during which Fisher's Orchestra kept the crowd of "fans" in good humor by dispensing the latest streaks in jazz and shimmy, interspersed with songs, the semi-final was announced by the master of ceremonies, Professor Friedman.

Battling Brown, 150 pounds, soon faced Happy Woods, who also tipped the scales at 150 pounds, and the fight was on.

The first round was a whirlwind of body blows and footwork, with an even break. In the second round, Happy mixed it up to the great delight of the "fans," the ebonyhued battler showing some pretty foot work to get away from the agile Happy. This was Happy's round.

The third round opened up with heavy slugging on the part of Happy, who soon had the Battler groggy, finally ending in a left jab to the stomach, which brought the Battler to his knee, and disclosed his yellow streaks for he quit right there and made his getaway from the ring, amid the jeers of disgusted "fans."

Referee Northcutt gave the decision to Happy.

Master of ceremonies, Professor Friedman, read a telegram from Gorilla Jones, of New Orleans, challenging the winner of the big fight between Eddie Johnson and Rufus Williams, to a ten-round bout for a side bet of $500.00.

Professor Friedman then announced the big event of the evening, ten rounds, with Rufus Williams, 150 pounds, and Eddie Johnson, 150 pounds.

Both men were in fine condition and fit for a good fight, and it was sure some good fight, from start to finish.

The first two rounds were fast and furious, with honors even.

Eddie Johnson carried off the third round with about the best exhibition of boxing ever seen here.

The fourth and fifth rounds kept the "fans" jumping, both men doing some pretty work, with honors even.

Johnson led all the way in the sixth round and kept Rufus hustling and clinching, finally almost losing his pants, which kept slipping.

The seventh and eighth rounds were hot ones, both fighters at their best and the "fans" enjoying the work of expert boxing and generalship, Johnson having a shade the best of it.

The ninth and tenth rounds were easily Eddie's. Rufus was game and in the fight to the end, but was pretty wabbly when the gong sounded at the end of the tenth round.

Referee Northcutt gave the decision to Eddie Johnson.

Rufus is some comedian and aroused the mirth of the "fans" by his "monkey shines," but Rufus is some fighter, too, and showed it all the way through the battle.

Happy Woods did not give a good show of his fistic abilities, because he was up against a yellow streak that would not stay to fight. Battling Brown would not draw a corporal's guard to see him again in this town.

Eddie Johnson put up a splendid fight and the "fans" got their money's worth when they saw his fight with Rufus.

Three Basket Ball Victories For Gila Normal

The trip the Gila Normal basket ball team made to Morenci and Clifton was very successful.

Friday, the 14th, the Gila Normal basket ball team played the Morenci high school team, at Morenci. The game is reported as being the fastest and most exciting one of the season. It ended with a score of 41 to 23 in favor of Gila.

The following night a game was played in Clifton between the Gila Normal and the Clifton team. The first half ended in Clifton's favor, with a score of 10 to 19. But our boys began to really play then, and at the end of the game the score was 27 to 21 in favor of the Gila Normal.

While Gila's first team was tossing the ball to victory in Morenci, her second team was playing a very exciting game with Pima in the Thatcher Amusement Hall.

The first half was rather discouraging, for Pima made a score of 10 to Gila's 5. But in the last half the Gila boys played all "around" Pima, while the crowd cheered until the house trembled. Every time Joe got the ball, it leaped into the basket and it kept two men busy writing the score. At the end of the second half, the score was 16 to 31 in favor of Gila's second team.

Mrs. Margaret Wheat, of Tucson, was the guest of Mrs. B. W. McLaughlin, Monday. She left Tuesday by stage for Clifton to visit her son, W. T. Hobbs, and family.

MICKIE SAYS

Globe Defeats Safford Team In Basket Ball

Early last Friday morning a number of automobiles, filled with basket ball fans, accompanied our teams to Globe.

The game that evening was one of the most exciting in the history. Globe's new gymnasium was filled with excited people; the players of both sides were well trained and in fighting trim.

Though Safford did some wonderful playing, both teams were defeated. The scores being: For the girls, 27-11; boys, 22-40.

Well, that's all right! Who can take defeat more cheerfully than Safford Hi?

At the close of the game our people were banqueted by the Globe high school. The Blue Triangle girls served the refreshments.

Music was furnished by the Globe high school orchestra for a delightful dance. Out of consideration for the Safford teams, who were scheduled for a game the following evening with Miami, everybody went home at 10:30 o'clock.

The game with Miami was a hard fight. Our girls were defeated, although it was a very close game. Our boys were victorious, the score being 22-25 in Safford's favor.

After the game the Miami people also gave a dance, which lasted until the wee small hours.

The teams were in charge of Professor Dillon, Mrs. Alice C. Worden and Mrs. Fred Waughtal.

For a Persistent Cough

Some years ago, H. P. Burbage, a student at law in Greenville, S. C., had been troubled for a long time with a persistent cough which he says, "greatly alarmed me, causing me to fear that I was in the first stage of consumption." Having seen Chamberlain's Cough Remedy advertised, he concluded to try it. "I soon felt a remarkable change and after using two bottles of the small size was permanently cured."

48-4t

NOTICE

A statement of the Clerk of the Board of Supervisors, showing in detail the amount audited and allowed by the Board of Supervisors for services rendered and materials furnished to Graham County, Arizona, for the year 1920.

County of Graham,
State of Arizona, ss:

Safford, Ariz., January 3, 1921.

Hon. H. J. Dowdle,
Chairman Board of Supervisors,
Safford, Graham County, Arizona.

In compliance with Paragraph 2479, Revised Statutes of Arizona 1913, I hereby submit a statement showing in detail the amount audited and allowed by the Board of Supervisors for the service rendered and materials furnished Graham County, Arizona, for the year 1920, as follows, to-wit:

BOARD OF SUPERVISORS

Salary, Chairman	$1,300.00	
Salary, Members (2)	2,199.68	
Salary, Clerk	1,800.00	
Postage	51.00	
Printing Books, Stationery, etc.	143.84	
Publishing Official Notices, Minutes, etc.	1,279.95	
Miscellaneous Expense	270.31	
Total		$ 7,044.78

COURT HOUSE EXPENSE

Salary, Janitor	$ 900.00	
Fuel	724.53	
Water	150.95	
Lights	142.35	
Ice	17.00	
Telephones and Telegrams	860.69	
Miscellaneous Expense	531.30	
Repairs	400.78	
Insurance	665.70	
Total		$ 4,393.30

MISCELLANEOUS COUNTY EXPENSE.

Vital Statistics	$ 64.50	
County Highway Commission Expense	3,743.10	
Water Assessments, Irrigation	20.00	
Attending Tax Conference Expense	116.70	
County Agricultural Agent, App.	750.00	
Extending Assessment Roll Expense	162.00	
Tax Refund, State and County	2,961.18	
School Bond Election Expense	79.00	
County and Precinct Officials Bond Premiums	220.00	
County Rabbit Drive Expense	205.30	
Total		$ 8,321.78

HEALTH DEPARTMENT.

Salary, Superintendent Public Health	$ 180.00	
Quarantine	109.40	
Hospital Contract	280.83	
Hospital Supplies	81.80	
Indigent Allowances	3,073.78	
Burial of Indigents	121.10	
Coroner's Fees and Expenses	58.00	
Total		$ [illegible]

ELECTIONS

Registration	$ 220.49	
Per Diem Election Officers	1,545.60	
Printing Notices, Supplies, etc.	734.05	
Miscellaneous Expense	877.03	
Total		$ [illegible]

SUPERIOR COURT EXPENSE

Salary, Judge	$ 1,500.00	
Office Supplies and Expense	20.00	
Salary, Clerk	2,250.00	
Office Supplies and Expense	291.93	
Bailiff's Salary	178.00	
Salary Court Reporter	1,800.00	
Court Interpreters	30.00	
Fees and Mileage of Jurors	1,670.40	
Meals for Jurors	149.03	
Lodging for Jurors	34.00	
Miscellaneous Expense	368.37	
Total		$ 8,291.73

ROAD FUND

General Road Fund	$ 5,039.00	
Road District No. 1 Fund	12,416.67	
Road District No. 2 Fund	15,130.18	
Road District No. 3 Fund	2,248.06	
Total		$34,833.91

FAIR FUND

State Fair Exhibit Expense	$ 584.92	
District Fairs Expenses	94.20	
Total		$ 679.12

COUNTY OFFICERS

SHERIFF

Salary, Sheriff	$ 3,600.00	
Salary, Chief Deputy	1,500.00	
Salary, Jailor	1,500.00	
Office Supplies and Expense	3,196.19	
Prisoners' meals	788.90	
Total		$10,585.09

COUNTY ATTORNEY

Salary, County Attorney	$ 2,499.84	
Salary, Stenographer	285.00	
Office Supplies and Expense	157.13	
Total		$ 2,941.97

TREASURER

Salary, Treasurer	$ 2,250.00	
Salary, Deputy	624.36	
Office Supplies and Expense	673.61	
Total		$ 3,547.91

RECORDER

Salary, Recorder	$ 2,250.00	
Salary, Chief Deputy	903.00	
Office Supplies and Expense	705.19	
Total		$ 3,858.19

ASSESSOR

Salary, Assessor	$ 2,250.00	
Salaries, Deputies and Clerks	924.62	
Total		$ 3,89[illegible]

PROBATION OFFICER

Salary	$ 81.25	
Total		$ 81.25

JUSTICE OF THE PEACE

Juror Fees, All Precincts	$ 150.00	
Interpreter Fees, All Precincts	32.50	
Total		$ 182.50

Precinct No.	Justice Salary	Constable Salary	Expense	Total
1	$480.00	$480.00	$161.64	$1,121.64
3	30.00	15.00	15.00	60.00
5	240.00	180.00	17.50	437.50
6	240.00	240.00	22.50	502.50
7	120.00	90.00	74.30	284.30
8	120.00	90.00	30.50	240.50
9	80.00	90.00	40.00	210.00
12	240.00	230.00		470.00
13	115.00	52.50		167.50
14	120.00	90.00		210.00
15	120.00	90.00		210.00
Total				$ 3913.34

BRIDGE FUND

Repairs and Maintenance	$ 216.22	

TOTAL ALLOWED AND ORDERED PAID BY THE BOARD OF SUPERVISORS FOR THE YEAR 1920 ..... $ [illegible]

TOTALS ALLOWED FROM THE VARIOUS FUNDS FOR THE YEAR 1920.

Salary Fund	$32,529.73	
Expense Fund	28,567.64	
Road Fund	34,833.91	
Fair Fund	679.12	
State and County Tax Refund	2,961.18	
Bridge Fund	216.22	
Total		$98,787.80

Respectfully submitted,

MARTIN LAYTON,
Clerk Board of Supervisors.

GOWNS FOR GIRLS

Youthful Misses Now Wear Very Expensive Frocks.

Paris Dressmakers and Tailors Paying Special Attention to Needs of Young Women.

The Paris dressmakers and tailors are paying special attention to the needs of the "jeune fille." Nowadays our young girls, even those of very tender age, are much in view. It is the day of youth. Girls of sixteen and seventeen now wear expensive frocks which would have been considered almost too elaborate for their mothers—a few years ago. Expensive simplicity is the order of the day. Some of the latest Paris models created for the smart "jeune fille" are really beautiful, apparently simple and yet perfect in detail.

Never have I seen more navy serge and black satin used than this winter, and in discreet combination, notes a Paris fashion writer. These two materials make lovely dresses for girls, costumes which are as practical as they are decorative and becoming.

The long waistline is very prominent this year, and for girls and women of all ages. A curious fact connected with this fashion is that it is almost universally becoming. It really suits a stout figure as well as a slender one—of course a certain difference in outline being introduced.

It may be said that all the newest and best Paris models for afternoon and evening wear show an exaggeratedly long waistline. And the slightly pouched corsage, cut in sailor-blouse style, is very fashionable.

We have a considerable choice in the matter of blouse-corsages. They

Simple but Ultra New Frock in Navy Serge With Black and Aluminum Braiding.

may fall loose over an invisible waistband or they may be cut in casaquin fashion, straight and slightly shaped to the figure. Either is correct.

As to the ceinture, here again we have a wide choice. Picturesque sashes made of soft ribbons are passed around the waist, rather low down on the hips and then tied at one side, or a narrow girdle of plaited beads, mingled with coarse silks, is carelessly thrown on and knitted in front.

THE MIDWINTER HAT STYLES

Baby Toys Dingle-Dangle From Brims of Headgear Being Offered by Gotham Milliners.

New York's midwinter hat makers have not stooped to take their pennies from the baby's bank, but they have grabbed the baby's playthings. The word "go" was snapped to the winter trade by the recent style show. The avenue has been waiting for this word for a long time, as the four seasons' millinery idea frowns on the selling of velvet hats in July. Fifth avenue windows have suddenly made away with the duvetyn and felt combinations of the early fall season and are very gay with the up-to-the-minute winter styles.

The baby's celluloid rattle, pacifier and marbles have been pressed into service on milady's newest chapeau. The rattle has been converted into little jingling trinkets that dingle-dangle most coyly over the fair one's eyebrows. The marbles in all colors and sizes are strung around the brim.

Thus one house shows a hat fashioned from dull blue duvetyn with crown and brim covered with tiny flowers made from moleskin. Fur forms the petal and these petals are outlined in silver thread. It is gray fur that is most lavishly used both as foundation and trimming. Gray squirrel flowers and fruits bloom lavishly upon these winter chapeaux, and it is prophesied that ere the season wanes even the old tabby and the mouse she seeks may both grace a hat as flowers or fruit.

Bad Cold and Cough Cured by Chamberlain's Cough Remedy

Several years ago, C. D. Glass, Gardiner, Me., contracted a severe cold and cough. He tried various medicines but instead of getting well he kept adding to it by contracting fresh colds. Nothing he had taken for it was of any permanent benefit until a druggist advised him to try Chamberlain's Cough Remedy. He says "I was completely cured by this remedy and have since always turned to it when I had a cold and soon find relief." 48-4t

Constantinople Today

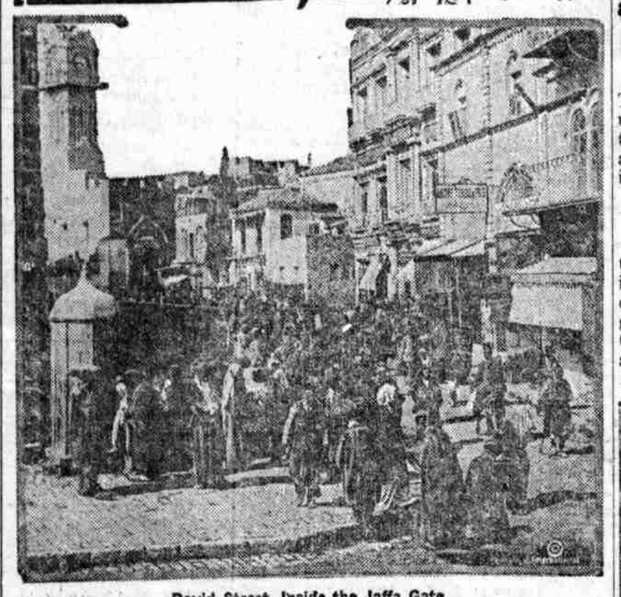

David Street, Inside the Jaffa Gate.

COMPARED with other capitals Constantinople has for centuries occupied a unique position, and because of the peculiar set of circumstances vital to her very existence as the capital of the Ottoman empire, the war affected her in a manner peculiar to herself. When war broke out practically all the essential services of the country were in the hands of foreigners, German, French or British, and not only were there large colonies of these nationals in the country, but in the capital itself the ruling race were in the minority, Jews, Greeks and Armenians forming the bulk of the population. I shall not attempt to discuss Turkish participation in the war, nor the vast problems which are now presented by the collapse of the Ottoman empire, says a writer in the Sphere. Suffice it to say that when the Goeben arrogantly steamed up the Dardanelles, and after displaying her magnificence as far north as Herafin dropped anchor off Seraglio Point, the die was cast, German policy in Turkey had reached its consummation, and one after the other, Turkey, Bulgaria, Roumania and Greece were dragged into the vortex of war.

What has been said will serve to prepare the reader for what changes to expect in the Constantinople he used to know. In many ways, since outside support is as necessary as ever to the town, changes are at first not so apparent, and the crumbling of the empire is as yet but faintly echoed in its cosmopolitan capital. Streets are as crowded as ever, shops in the Grande Rue as artistically dressed. Prices have soared, but the exchange is so heavily against the piastre that foreigners are but little affected. Turkish women, who before the war were coming out of their seclusion and discarding the veil, are now to be seen everywhere in public, unveiled and gayly dressed. Homespun Broussa silk is the chief material employed, cotton goods having been all but unobtainable during the war.

The majority of the women are unusually well shod, and no Parisienne wears higher heels. Their shoes seem always new. It seems they are German-made of paper, and seldom wear for more than a fortnight!

Teaching Courtesy to Women.

Male manners take long to accustom themselves to such changes in the ways of their womenfolk, and it never enters their heads to give up a tram seat to a lady, whereby hangs a tale. One evening a British soldier entered a tram and saw six men sitting and six ladies standing. He was indignant; he had dined. With the solemnity of a London policeman he approached each man in turn, and summoning his one word of Turkish, "Elde (outside), Johnny!" and turning to a lady, "Madam, sit down." This till all six were seated.

The anchorage is as crowded as ever with shipping, only the German flag, once predominant, is absent, and the American flag, previously unknown, now quite common. Warships of all the allies ride majestically at anchor, and once when two British ships were engaged in battle practice in the Sea of Marmora, the inhabitants of Stamboul ran hither and thither wringing their hands and declaring that the British were shelling Stamboul for some inspired crime. Peace day with its flags and salutes produced a curious effect. All Turkish men-of-war are penned up behind Galata bridge, and a British yeoman of signals sends up the hoists on Galata tower.

Everywhere are allied soldiers, British, French, Italian, Greek, a few Americans, Russians and Serbs. Probably these strike the greatest change of all. The military school at Harbie houses British G. H. Q., and the smart Highland sentries at the gate put the shambling Turkish sentries at Taxime barracks (half of which has been renamed Caserne Macmahon, and is occupied by French troops) to shame.

The attitude of the Turks toward the English during the war is difficult to understand. Side by side with the studied cruelty to prisoners of war is a quite reasonable treatment of British residents within the empire. The British embassy was inviolate—how different to Berlin!—now the German embassy has gone into retirement and the fine carved eagles on the roof are mournfully wrapped round with sacking. Undoubtedly the Turks now want to be friends with the British, but it is beyond the scope of this article to discuss mandates and the like. The Turk knows he has been beaten, and is trying to prove that it was not his fault. Be this as it may, it is curious to note that in a conspicuous place in the armory of St. Irene, now opened to the public at certain times without special permission, is a large quiltlike sheet, bearing the replicas of the flags of all the allies, and serving as a background for four large and well-executed portraits of Mr. Lloyd George, M. Clemenceau, Marshal Foch and President Wilson. Can anyone imagine even a beaten England displaying portraits of Hindenburg, Ludendorff, Bethmann-Hollweg, or Rantzau in the Tower of London?

Racial Feuds Not Lessened.

With the Greeks and the Armenians the age-long feud continues, embittered by the war, and in no way improved by current rumors as to favors to be accorded to these countries at the expense of Turkey. Only the presence of other allied troops and warships prevents a recrudescence of horrors only too common during the war. Although a Britisher can go unmolested into San Sophia, a Greek hardly dare show himself in the neighborhood, and Turkish troops are quartered inside the mosque with the admitted intention of keeping the Greeks out.

Life among the Turks themselves is little changed. The Yildiz Kiosk still hatches plots, governments rise and fall, the sultan himself lives in the greatest seclusion, and no allied subject is allowed to be present at the weekly passage to the Selamlik. When in the middle of Ramazan he went to pay his annual vows in San Sophia, his yacht surrounded by his household in little motorboats, the procession was headed by a pinnace bearing the White Ensign. Otherwise Turks only were present.

There are no striking changes in the appearance of the town. Fires have taken larger toll than usual, and would have taken more were it not for two British motor fire engines, which, however, have the disadvantage of exhausting the available water supply far sooner than a score of the antiquated hand-pumps on which the safety of the town previously depended.

Everywhere German interests and influence are being eliminated. The Deutsche bank and Wienebank Verein have put up their shutters; the erstwhile German club is now the British officers' resthouse. A gymkhana club has been opened at Mashlak, and golf and tennis are in full swing, while polo is played regularly by British officers at Biyükdere and in the Valley of the Sweet Waters, the hills around bedecked with all the paraphernalia of British military camps.

Trying to Enforce Sanitation.

The scavenging dogs have disappeared; the horrors of their end are well known. Two English lady doctors charged with the sanitation of the town now force unwilling municipal authorities to remove garbage from the streets, and on the whole are fairly successful, though the task is far from being an easy one.

The sounds most characteristic of night in the Turkish capital are still heard: the tap, tap, tap, of the night watchman's heavy staff, the cries of the fireguards, the muezzin's call. Outwardly there is little change, but deep down are the mutterings of unrest and uncertainty, and he is an unusually bold man who attempts to predict what will be the fate of the town which for 16 centuries at least has played so essential a part in the history of mankind, which has been in its time the heart of a great empire.

C. O. D. MARKET

Come to the C. O. D. Meat Market for the freshest fruits and vegetables. We see that you get your money's worth.

Sales Going on That Are Worthy of Your Patronage

These Sales are REAL BONI FIDE SALES. There are no OUTSIDE FAKES here to put over anything on the people of Safford. Patronize the firms that appear here as they are worthy of your patronage. Trade at HOME.

THE VOGUE

A clearance sale is now on at The Vogue. Come and see the unusual values in Sport Skirts; the prices on Ladies' Fine Coats are cut in half. Everything going at surprisingly low prices.

SHOES! SHOES!

When you think of the exorbitant prices asked for shoes during the past three years, you can hardly believe that you CAN get shoes at reasonable prices. Come to Madsen's Shoe Store and see for yourself.

ANNOUNCEMENT

The sale extraordinary is on at the Racket Store! Everything is greatly reduced. Come early. Shopping bags given FREE with every $3.00 sale.

VALLEY CLEANING AND PRESSING WORKS

We not only clean your old clothes. We now have a complete Ladies' Tailoring and Dressmaking Department. Our work is up to the standard. Your order will receive prompt attention.

SAFFORD THEATRE

Marshall & Merrill, Props.

PROGRAM

SUNDAY, JAUNARY 23
"The Best of Luck"
With an All-Star Cast
Also Mutt and Jeff"

MONDAY, JANUARY 24
H. B. Warner, in
"An Hour Before Dawn"
Why is dawn a mystic hour. Can an evil mind force a good man to do a sinful deed? See "An Hour Before Dawn."
Also Ford Weekly

TUESDAY, JANUARY 25
Ethel Clayton, in
"A Lady in Love"
Also Al. St. John's in
"Ship Ahoy"

WEDNESDAY, JANUARY 26
Charles Ray in
"Paris Green"
Also Two-Reel Comedy

THURSDAY, JANUARY 27
Mitchell Lewis in an adaptation of the Wonder Book of the North
"Burning Daylight"
By Jack London
Also Two-Reel Comedy

FRIDAY, JANUARY 28
Clara Kimball Young in
"The Road Thru the Dark"
Also "Lightning Bryce"
No. 8

SATURDAY, JANUARY 29
Madge Kennedy in
"The Truth"

Remember That Your Home Paper Is Your Home Friend

BAPTIST CHURCH

Sunday School at 10:00 a. m. Preaching at 11:00 a. m. and 7:00 p. m.

Young People's meeting in the church at 6:00 p. m.

Prayer meeting and choir practice each Thursday evening.

HARDIE CONNOR, Pastor.

METHODIST CHURCH

Sunday School, 10:00 a. m. Preaching, 11:00 a. m. and 7:00 p. m.

Bible study every Thursday evening at 7:00 o'clock sharp. Choir practice at 7:40.

You are cordially invited to worship with us.

J. L. LYONS, Pastor.

LET US TAN YOUR HIDE!

Special Notice

We are fully equipped with a a modern and up-to-date tannery where we are prepared to transform your hides into fine

Sole Leather
Harness Leather
Lace Leather
Etc.

We Can TAN YOUR LEATHER for ONE-FOURTH the PRICE you pay for it READY TANNED

MANUFACTURERS OF
Saddles **Harness**
and
Auto Tops

Satisfaction Guaranteed

Williams & Company
SAFFORD, ARIZONA

HARD LUCK SALE

Artistic
Parlor Lamps
Special Feature of Sale

AT THE
RACKET STORE

A Shopping Bag Will Be Given FREE
With Every $3.00 Sale
A Doll Baby
Given to Every Little Girl Accompanying Customer

Bargains in Fine Crockeryware

As we are unable to secure a suitable building for our business at this time, in which to move our stock of goods, we will offer our Entire Stock at Greatly REDUCED PRICES for one week only, beginning **SATURDAY Jan. 22, '21**

The Racket Store

Holding & Andrews, Props., Safford, Ariz.